

# LUCRANA

3♥F

## *Simmentals*

# Annual On Property Sale

12pm, July 5, 2019



ONLINE  
BIDDING  
AVAILABLE

# 65 Bulls



**C.L. SQUIRES  
& CO.**  
67222 588  
STOCK • PROPERTY • REAL ESTATE AGENTS



# DIRECTIONS

From Texas take Riverton Rd for 35kms  
From Bonshaw head towards Yetman for 8kms, turn right at Bonshaw Weir Rd then right onto Riverton Rd for 11kms  
From Tenterfield, 7kms past Mingoola turn right at Hynes Bridge turnoff then left into Riverton Rd for approx. 35kms

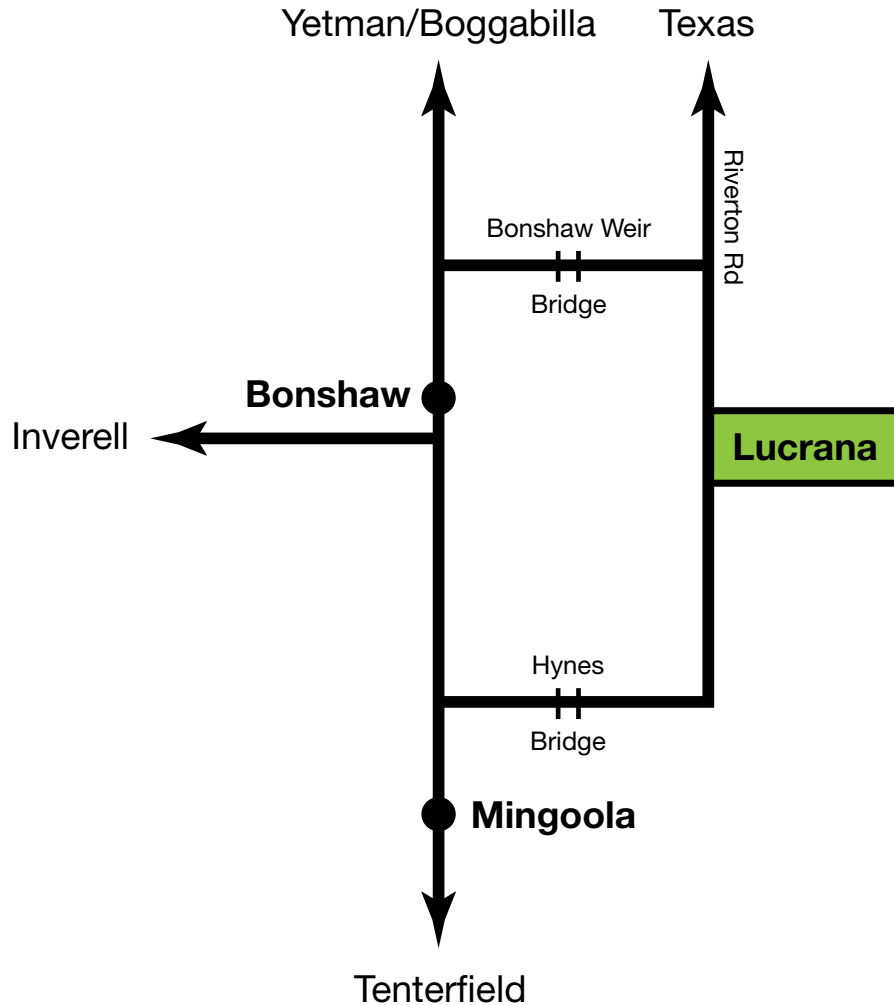

## Annual On Property Sale 12 PM, JULY 5, 2019

The 8th Annual Lucrana Simmentals  
On Property Sale is Offering:  
65 Bulls

consisting of:

- 44 Traditional & Red Bulls
- 15 Black Simmental Bulls
- 5 Simangus Bulls
- 1 Simbrah Bull

### ENQUIRIES



Andrew Moore 0428 535 154  
andrew.moorefarms@bigpond.com

### C.L. SQUIRES

Robbie Bloch 0409191229



### LANDMARK

Colby Ede 0417 265 980





## Lucrana History

The stud was registered in 1986. The family having used Simmentals in the commercial herd for a number of years. Being impressed by the extra growth and muscling of Simmental cross progeny, as well as the maternal ability of the Simmental blood females, it was decided to purchase some stud females. A diverse group of foundation females was put together over the next few years. Today the breeding herd is run under what could be considered as tough commercial conditions.

Numerous natural service and A.I sires from the breeds leading bloodlines and herds have been added over the years.

In the early days of the stud the calves that were retained as bulls were destined for the Moore family's commercial crossbred breeding herd. As numbers grew, bulls were sold both privately and at various multivendor sales, in Toowoomba, Rockhampton, Wandoan, Casino, and Roma.

By 2012 the herd was of sufficient size to sustain our own annual sale, and the decision was made to hold our First On Property Sale.

In 2016 we embarked on a Black Simmental breeding program with the purchase of foundation females from the St Pauls herd, and look forward developing this new division in the future.

## Welcome to Lucrana Simmentals 8th On Property Sale

As we are all aware the seasonal conditions for the past 12 months over much of eastern Australia have been trying. And although we still haven't had a break in the Texas district, it is pleasing to see that many areas have now had some relief. In light of recent seasonal conditions, a common comment I have heard from clients in the past year or so is how well the Lucrana cattle hold up when conditions are less than ideal. I attribute this to the Lucrana female herd being run under tough commercial conditions in Traprock country, with selection over many generations for cattle that can survive and reproduce in this environment.

This year I am proud to present a diverse line of predominately polled bulls that I believe we can be justifiably proud of. Nearly half of the catalogue is bred via Artificial Insemination and Embryo Transfer, highlighting our commitment to the use of superior genetics and also the introduction of new bloodlines into the herd. The bulls have been prepared on a Rumevite Beef Weaner Pellet with free access to as much corn stubble as they can eat.

In a couple of firsts this year the sale will be interfaced with Elite Auctions giving those who can't make it on the day the chance to bid online. We are also donating half the proceeds from Lot 1 to The Black Dog Institute. These funds will help this excellent organization with research, and building awareness and understanding of mental illness. Mental health being a such an important issue in rural Australia today that touches many of us and one that I am personally passionate about.

I extend a warm invitation to everyone to come and view the cattle and enjoy some hospitality. I look forward to catching up on sale day.

*Andrew Moore*

Please bring this catalogue to the sale

# SALE BULL VIDEO



View videos of Sale Bulls at  
[www.lucrana.com.au](http://www.lucrana.com.au)  
or  
[www.elitelivestockauctions.com.au](http://www.elitelivestockauctions.com.au)

# OTHER INFORMATION

**DIRECTIONS:** Popgun is located on Riverton Rd, 35km SE of Texas and 100kms West of Tenterfield. See Map inside front cover.

**INSPECTIONS:** Inspection from 9am Sale Day or by prior arrangement.

**AGENTS REBATE:** 2% outside agents rebate is offered to agents introducing buyers 24hrs prior to the sale and settling on their behalf within 7 days.

**PHONE BIDDING:** The selling complex is located in a reliable NextG mobile coverage area. Contact the selling agents if you wish to place a phone bid.

**DELIVERY:** Where possible Lucrana Simmentals offer delivery at no cost to major saleyards which are on delivery routes for other Lucrana Sale Lots within QLD and Northern NSW (as far south as Tamworth & Gunnedah). This service is to be negotiated between Lucrana Simmentals and the successful purchaser and is only provided at the convenience of the vendors.

**OWN TRANSPORT FREIGHT REBATE:** A rebate of \$150 will be deducted off the purchase price of any lot, where the purchaser takes delivery on sale day in their own transport or a carrier organised by themselves.

**BULL PREPARATION:** All bulls have been prepared on a Rumevite Beef Weaner Pellet with free access to corn stubble.

**HANDLING:** The bulls have been worked with bikes and dogs, and also exposed to horses.

**CATERING:** Barbecue lunch and refreshments provided.

**TRANSFERS:** Please indicate on the Buyers Instruction Slip, if an animal is required to be A.S.B.A transferred.

**DISCLAIMER:** All reasonable care has been taken by the vendor to ensure the information provided in the catalogue is correct. However the vendor and selling agents do not give any warrant as to errors or omissions. Prospective purchasers should satisfy themselves by inspection or otherwise as to the accuracy of the information included in the catalogue.

# VET

All bulls have passed a Semen Test conducted by Ced Wise of Ced Wise AB Services Pty Ltd. Additionally they have been examined for scrotal size and breeding soundness. A Sperm Morphology evaluation has been undertaken, from a sample from each bull, by Sally North of Rocky Repro.

***Morphology results, scrotal circumferences, weight and scan data will be available in a supplementary catalogue on sale day.***



# HERD HEALTH

The Lucrana herd is JBAS 7 and in a cattle Tick Free area. Interstate movement of cattle is guaranteed.

## Bulls

### Vaccinations

BEF (3 day) 11/1/19 & 19/2/19

Tick Fever 3 Germ Blood 14/12/18

7 in1, Pestigard, Vibriovax 23/05/18 & 20/06/18



Lucrana N38 (P)  
Sire: Meldon Park Harold (P)  
Lot 4



Lucrana Sure Bet N442 (P)  
Sire: Dikemans Sure Bet (P)(B)  
Lot 51



Lucrana N11 (P)  
Sire: Mitty in Focus (P) Angus  
Lot 14



Lucrana N83 (P)  
Sire: Lucrana Hunter (P)  
Lot 47

## HOW TO REGISTER with ELITE LIVESTOCK AUCTIONS

Welcome to the new age of selling livestock in Australia and "Happy Bidding"



- 1  Simply go to [www.elitelivestockauctions.com.au](http://www.elitelivestockauctions.com.au) using your desktop, laptop, iPad, iPhone or android device
- 2  Click on the "Sign Up" page / link
- 3  Create a bidding profile using the bidder registration page. *(You can either register as a livestock agent, company or private buyer.)*
- 4  Agree to the Elite Livestock Auctions Terms & Conditions and the Selling Agents Sale Terms & Conditions as printed in the official Sale Catalogue
- 5  Click "Register"
- 6  You will then be notified by email that an account has been created
- 7  Once an account has been created you are all "Set to Bid"
- 8  Each auction can then be viewed by clicking "Live Auction" logo on the Elite Livestock Auctions website
- 9  Once you receive email notification that your account has been created please go to the sale you wish to bid at and click "Request to Bid"
- 10  The sale agents will then approve your application to bid and on the sale catalogue you will see "✓ Bid Request Approved"
- 11  On Sale day simply login, click "Enter Auction" on the catalogue page and you can start bidding. *(There is no need for software download)*
- 12  At the completion of the auction, invoicing will be carried out as per your registration details by the Selling Agents.

Having trouble registering and logging in?  
Contact Elite Livestock Auctions  
**1300 15 31 35**

Elite Livestock Auctions ABN 19 604 627 607  
340 Curtin Avenue West, Eagle Farm QLD 4009

1300 15 31 35 07 3041 5053  
[www.elitelivestockauctions.com.au](http://www.elitelivestockauctions.com.au)

# REFERENCE SIRES

REFERENCE SIRE	Lucrana Hunter (P)	
	ID	JJMPH069
	D.O.B.	07/08/2012
	REG STATUS	Registered
<p>S: Gowrie Yankee (P)  <b>Sire: Barana Doyle (P)</b>            D: Barana Aberta</p> <p>S: Barana Shakspeare  <b>Dam: Lucrana B020</b>            D: Lucrana Juliet</p>		
<p>Our leading sire. Passing on his slick coat and tremendous muscling and butt shape to his progeny. Very placid nature.</p>		

# REFERENCE SIRES

REFERENCE SIRE	Meldon Park Harold (P)	
	ID	CCRP1247
	D.O.B.	16/12/2012
	REG STATUS	Registered
<p>S: Bushlands 643  <b>Sire: Meldon Park Achilles (P)</b>            D: Meldon Park Why</p> <p>S: Camus Frontier  <b>Dam: Meldon Park Zoe (P) (AI)</b>            D: Meldon Park Wren</p>		
<p>Easy calving, low birth weight sire, predominately used over heifers.</p>		

REFERENCE SIRE	Wormbete Juggernaut (PP)	
	ID	AGOPJ037
	D.O.B.	10/04/2013
	REG STATUS	Registered
<p>S: Wormbete Barwon (P)  <b>Sire: Wormbete Everest (P)</b>            D: Wormbete Queenie (P)</p> <p>S: Waterfront Atlantis A42 (P) (AI) (TW)  <b>Dam: Wormbete Henrietta E54 (P)</b>            D: wormbete X055</p>		
<p>Big powerful free moving bull producing progeny with bone and confirmation.</p>		

REFERENCE SIRE	Circle Eight Wagonhammer (P) (ET) (AI)	
	ID	EEEPK243
	D.O.B.	01/04/2014
	REG STATUS	Registered
<p>S: 35R (P)  <b>Sire: Rfs Red Iron T20 (P) (R)</b>            D: Rf Raul (P)</p> <p>S: Cns Dream On L186 (P) (ET) (B)  <b>Dam: St Pauls Red Pear G427 (P) (ET) (AI) (R)</b>            D: St Pauls Pear D258 (P) (ET) (AI) (B)</p>		
<p>Solid Red sire used predominately over maiden heifers. Progeny are soft and early maturing.</p>		

# REFERENCE SIRES

REFERENCE SIRE	Woonallee Dimension (P)	
	ID	WEEPD019
	D.O.B.	23/04/2008
	REG STATUS	Registered
<p>S: Langton-Gate  <b>Sire: Barana Yeardleigh (P)</b>                      D: Barana Valerian</p> <p>S: Eastern Star Prefect(AI)  <b>Dam: Woonallee Tara (P)</b>                      D: Woonallee</p>		
<p>AI sire used extensively over the past few seasons. Moderate birth weight, easy calving bull.</p>		

# REFERENCE SIRES

REFERENCE SIRE	TNT Tanker U263 (P) (B)	
	ID	IMUPD263
	D.O.B.	29/02/2008
	REG STATUS	Registered
<p>S: Ellingson Legacy M229 (PP)  <b>Sire: Mr NLC Superior S6018 (P) (B)</b>                      D: EBSJokers Caren (P)</p> <p>S: TNT Five Star P275  <b>Dam: TNT Miss S17</b>                      D: TNT Miss Honey L9</p>		
<p>Breed leading bull for 200 and 400 day weights.</p>		

REFERENCE SIRE	Glen Anthony Y-Arta (P)	
	ID	IPLPF299
	D.O.B.	14/02/2010
	REG STATUS	Registered
<p>S: Glen Anthony Sgt. Pepper Ac27 (AI)  <b>Sire: Wai-Iti High Riser</b>                      D: Wai-Iti Paula 5</p> <p>S: Tokaweka Handsome AH801  <b>Dam: Willowbrook Ursulina AU18</b>                      D: Willowbrook Fergie</p>		
<p>New Zealand AI sire that has breed leading figures for Fat Depth and Calving Ease traits. Progeny are very docile.</p>		

REFERENCE SIRE	RC Club King 040R (P) (ET) (B)	
	ID	IMUPA040
	D.O.B.	14/02/2005
	REG STATUS	Registered
<p>S: WLEPower Stroke  <b>Sire: HC Hummer 12M (P) (B)</b>                      D: LBR Destiny's Dream K830</p> <p>S: CCCR Griffey  <b>Dam: RC Miss Griffey 038N (P)</b>                      D: Miss RC 600U 501F</p>		
<p>Trait leader for gestation length.</p>		

# REFERENCE SIRES

REFERENCE SIRE	Dikemans Sure Bet (P) (B)	
	ID	IMUPA036
	D.O.B.	21/02/2005
	REG STATUS	Registered
<p>S: Harts Black Casino B408  <b>Sire: TJ 57J The Gambler (P)</b>                      D: TJ Nellie 56C (P)</p> <p>S: Gw Lucky Dice 187H(P)(B)  <b>Dam: Megan 9M (P)</b>                      D: Black Kalli (P)</p>		
<p>Offers a different bloodline. Top 1% IMF. Top 10% Fat. Low Birthweights.</p>		

REFERENCE SIRE	Hook's Yellowstone 97Y (P) (B)	
	ID	IMU3G097
	D.O.B.	08/03/2011
	REG STATUS	Registered
<p>S: Hook's Shear Force 38K  <b>Sire: Hooks Taurus 24T (P)</b>                      D: Hooks Peaches 48-P(P)</p> <p>S: Srs J914 Preferred Beef (P) (B)  <b>Dam: Hooks Sheyenne 77S (B) (P)</b>                      D: Triple C Tears P02c (P)</p>		
<p>Low Birthweight sire with positive carcass traits.</p>		

## LOT 1

### Lucrana Navigator (P) (AI)

ID	JJMPN065	D.O.B.	6.08.17	REG STATUS	Reg
----	----------	--------	---------	------------	-----



S: Glen Anthony Sgt Pepper  
**SIRE: Glen Anthony Y-Arta (P)**  
 D: Willowbrook Ursulina

S: Lucrana Zephyr (P)  
**DAM: Lucrana J232 (P)**  
 D: Lucrana A077 (P)



**Black Dog Institute**

#### COMMENTS

**Charity Bull. 50% of the proceeds will be donated to the Black Dog Institute.**

A great bull for a great cause and a terrific way to start the sale. A very attractive, docile, soft, smooth shouldered, middle of the road bull. That would suit most programs whether Stud or commercial.

PURCHASER	PRICE



**LOT 2****Lucrana Nadal (P) (AI)**

ID JJMPN018

D.O.B. 3.06.17

REG STATUS Reg



S: Barana Yearleigh (P)  
**SIRE: Woonallee Dimension (P)**  
 D: Woonallee Tara (P)

S: WS Beefmaker (P) R  
**DAM: Lucrana K15 (P)**  
 D: Lucrana Gretchen

**COMMENTS**

Outstanding Sire. A rare combination of positive carcass attributes, freedom of movement and a faultless temperament in a structurally correct polled package. Making this Lot one of the most complete sires we have offered for sale at Lucrana.

PURCHASER

PRICE

**LOT 3****Lucrana N333 (P) (AI)**

ID N333

D.O.B. 23.07.17

REG STATUS Unreg

S: Barana Shakspeare  
**SIRE: Lucrana Captain (P)**  
 D: Lucrana Anthea (P)

S: Barana Doyle (P)  
**DAM: Lucrana Gladys (P)**  
 D: Lucrana Evelyn

**COMMENTS**

Powerhouse young bull that ticks a lot of boxes. AI son of Lucrana Captain who was Grand Champion Bull at 2004 QLD Feature Show and was Top Priced Lot at Wandoan Simmental Sale.

PURCHASER

PRICE

**LOT 4****Lucrana N38 (P)**

ID N38

D.O.B. 10.07.17

REG STATUS Unreg

S: Meldon Park Achilles (P)  
**SIRE: Meldon Park Harold (P)**  
 D: Meldon Park Zoe(P)

S: Barana Doyle (P)  
**DAM: Lucrana K131 (P)**  
 D: Lucrana Doris (P)

**COMMENTS**

A ton of loose skin on this young sire.

PURCHASER

PRICE

**LOT 5****Lucrana Noble (P)(AI)**

ID	JJMPN009
D.O.B.	19.05.17
REG STATUS	Reg

S: THSF Freedom (P)  
**SIRE: Traxs Rushmore (P)R**  
 D: Miss Trax 850U (P)

S: Circle Eight Roger (P)(B)  
**DAM: St Pauls Roger Red Pear (P)R**  
 D: St Pauls Red Pear G427 (P)R

**COMMENTS**

Wedge shaped red bull with plenty of neck extension. Boasting a pedigree with many generations of solid coloured breeding.

PURCHASER

PRICE

**LOT 6****Lucrana Nash (Scur)(ET)(AI)**

ID	JJMPN058
D.O.B.	2.08.17
REG STATUS	Reg

S: Barana Yearleigh (P)  
**SIRE: Woonallee Dimension (P)**  
 D: Woonallee Tara (P)

S: Waterfront Whyte  
**DAM: Lucrana Elsa**  
 D: Lucrana W044

**COMMENTS**

An ET son of Lucrana Elsa and one of the higher performing bulls in the catalogue. Flush brother to Lot 1 in last years sale.

PURCHASER

PRICE

**LOT 7****Lucrana N37 (P)**

ID	N37
D.O.B.	3.07.18
REG STATUS	Unreg

S: Meldon Park Achilles (P)  
**SIRE: Meldon Park Harold (P)**  
 D: Meldon Park Zoe (P)

S: Yarramore Ernie (P)  
**DAM: Lucrana K90 (P)**  
 D: Lucrana C4

**COMMENTS**

Long bodied, alert and slick coated.

PURCHASER

PRICE

**LOT 8****Lucrana N121 (P)**

ID	N121
D.O.B.	5.09.17
REG STATUS	Unreg

S: Barana Doyle (P)  
**SIRE: Lucrana Hunter (P)**  
 D: Lucrana B20

S: Lucrana Piermont (P)  
**DAM: Lucrana D112**  
 D: Lucrana A79

**COMMENTS**

A bull that is hard to fault. Structurally sound, very fertile with plenty of frame and length but retaining softness.

PURCHASER

PRICE

**LOT 9**

<b>Lucrana K137</b>	
ID	N137
D.O.B.	26.09.17
REG STATUS	Unreg

S: Meldon Park Achilles (P)  
**SIRE: Meldon Park Harold (P)**  
 D: Meldon Park Zoe (P)

S: Lucrana Dawson (P)  
**DAM: Lucrana K52**  
 D: Lucrana G38 (P)

**COMMENTS**

A mobile, deep barrellled late September drop calf with plenty of skin.

**PURCHASER****PRICE****LOT 10**

<b>Lucrana K35 (P)</b>	
ID	N35
D.O.B.	28.06.17
REG STATUS	Unreg

S: Meldon Park Achilles (P)  
**SIRE: Meldon Park Harold (P)**  
 D: Meldon Park Zoe (P)

S: Lucrana Dawson (P)  
**DAM: Lucrana K118**  
 D: Lucrana Freda

**COMMENTS**

Another heavily fleshed, well muscled Meldon Park Harold son.

**PURCHASER****PRICE****LOT 11**

<b>Lucrana N76 (P)</b>	
ID	N76
D.O.B.	16.08.17
REG STATUS	Unreg

S: Barana Doyle (P)  
**SIRE: Lucrana Hunter (P)**  
 D: Lucrana B20

S: Lucrana Zephyr (P)  
**DAM: Lucrana J122**  
 D: Lucrana E110

**COMMENTS**

Soft skinned well muscled bull.

**PURCHASER****PRICE****LOT 12**

<b>Lucrana N114 (P)</b>	
ID	N114
D.O.B.	29.08.17
REG STATUS	Unreg

S: Barana Doyle (P)  
**SIRE: Lucrana Hunter (P)**  
 D: Lucrana B20

S: Lucrana Zephyr (P)  
**DAM: Lucrana J216 (P)**  
 D: Lucrana D12

**COMMENTS**

Similar breeding to the previous Lot. Very long smooth muscled bull with good bone.

**PURCHASER****PRICE**

**LOT 13**

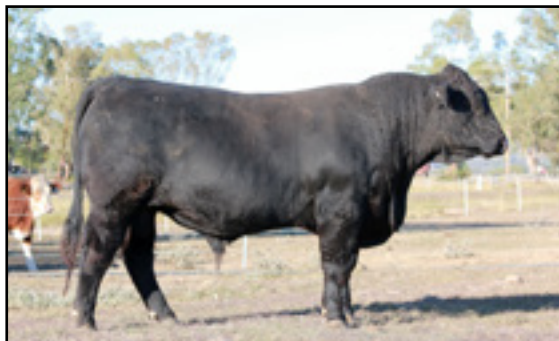

<b>Lucrana Newbury (P)(AI)(B)</b>	
ID	JJMPN010
D.O.B.	22.05.17
REG STATUS	Reg

S: Hook's Taurus 24T (P)  
**SIRE: Hook's Yellowstone (P)(B)**  
 D: Hooks Sheyenne (P)(B)

S: Mr Ishee Catalyst (P)(B)  
**DAM: St Pauls Catalyst D270 Pear L425 (P)(B)**  
 D: St Pauls Pear D270 (P)(B)

**COMMENTS**

Big framed structurally correct bull from a first calf heifer. Birth Wt. 34kgs. Dam has an excellent udder and has been selected as an embryo donor.

**PURCHASER**

**PRICE**

**LOT 14**



<b>Lucrana N11 (P)</b>	
ID	N11
D.O.B.	23.05.17
REG STATUS	Unreg

S: Focus of ER (P)  
**SIRE: Mitty In Focus (P) (Angus)**  
 D: THSR Bombardier U802(P)R

S: Mitty Countess 906 (P)  
**DAM: Lucrana K59 (P)**  
 D: Lucrana G367

**COMMENTS**

Simangus bull with great carcase traits. Dam is an attractive solid red cow.(Sim 50%Angus50%)

**PURCHASER**

**PRICE**

**LOT 15**

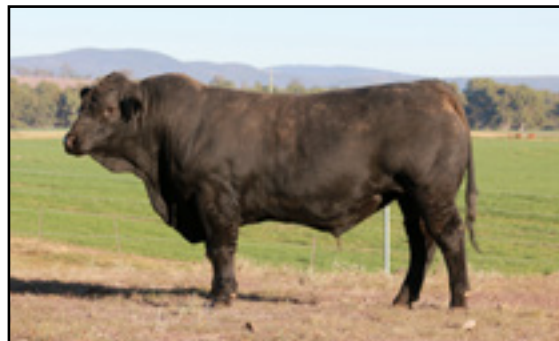

<b>Lucrana N48 (P)</b>	
ID	N48
D.O.B.	16.07.17
REG STATUS	Unreg

S: MR NLC Superior S6018 (P)(B)  
**SIRE: TNT Tanker U263 (P)(B)**  
 D: TNT Miss S17

S: TNT Top Gun R244 (P) R  
**DAM: Lucrana H25 (P) R**  
 D: Lucrana Elanora (P)

**COMMENTS**

Out of a great TNT Top Gun breeding female. This bull displays the style and muscle pattern we are striving for in our Black program.

**PURCHASER**

**PRICE**

**LOT 16**



<b>Lucrana Yellowstone N85 (P)(AI)(B)</b>	
ID	JJMPN085
D.O.B.	23.08.17
REG STATUS	Reg

S: Hook's Taurus 24T (P)  
**SIRE: Hook's Yellowstone (P)(B)**  
 D: Hooks Sheyenne (P)(B)

S: Mr Ishee Catalyst(P)(B)  
**DAM: Long Valley Cat Pear L437 (P) (B)**  
 D: St Pauls RO Pear D256 (P)(B)

**COMMENTS**

Strong topline. Out of a first calf heifer and born with a short gestation of 281 days.

**PURCHASER**

**PRICE**

**LOT 17**



<b>Lucrana N61 (P)</b>	
ID	<b>N61</b>
D.O.B.	<b>3.08.17</b>
REG STATUS	<b>Unreg</b>

S: Meldon Park Achilles (P)  
**SIRE: Meldon Park Harold (P)**  
 D: Meldon Park Zoe (P)

S: Lucrana Dawson (P)  
**DAM: Lucrana K157**  
 D: Lucrana A001

**COMMENTS**

Soft skin type.

**PURCHASER**

**PRICE**

**LOT 18**



<b>Lucrana N27 (P) (AI)</b>	
ID	<b>N27</b>
D.O.B.	<b>15.06.17</b>
REG STATUS	<b>Unreg</b>

S: Barana Yearleigh (P)  
**SIRE: Woonallee Dimension (P)**  
 D: Woonallee Tara (P)

S: Barana Doyle (P)  
**DAM: Lucrana K116 (P)**  
 D: Lucrana Z057 (P)

**COMMENTS**

Soft easy doing. Has many generations of polled breeding behind him.

**PURCHASER**

**PRICE**

**LOT 19**



<b>Lucrana N55 (P)(AI)</b>	
ID	<b>N55</b>
D.O.B.	<b>30.07.17</b>
REG STATUS	<b>Unreg</b>

S: Glen Anthony Sgt Pepper  
**SIRE: Glen Anthony Y-Arta (P)**  
 D: Willowbrook Ursulina

S: Lucrana Dawson (P)  
**DAM: Lucrana J53**  
 D: Lucrana Z057 (P)

**COMMENTS**

A very soft Y-Arta son from the same cow family as the previous Lot.

**PURCHASER**

**PRICE**

**LOT 20**



<b>Lucrana N67 (P)(AI)</b>	
ID	<b>N67</b>
D.O.B.	<b>7.08.17</b>
REG STATUS	<b>Unreg</b>

S: Glen Anthony Sgt Pepper  
**SIRE: Glen Anthony Y-Arta (P)**  
 D: Willowbrook Ursulina

S: Lucrana Zephyr (P)  
**DAM: Lucrana J218**  
 D: Lucrana C20

**COMMENTS**

Another polled Y-Arta son displaying the softness the Y-Arta's are renowned for.

**PURCHASER**

**PRICE**

# C.L. SQUIRES & CO.

67222 5888

**STOCK • PROPERTY • REAL ESTATE AGENTS**

3/137 Byron Street  
PO Box 355, Inverell NSW 2360

Phone (02) 6722 2588

Fax (02) 6722 4985

Email: [admin@clsquires.com.au](mailto:admin@clsquires.com.au)

**Tom Oakes 0409 901 930**  
**Robbie Bloch 0409 191 229**  
**Phil Hurford 0428 233 260**  
**Will Claridge 0428 236 930**

## LOT 21



### Lucrana N89 (P)

ID	N89
D.O.B.	24.08.17
REG STATUS	Unreg

S: Barana Doyle (P)  
**SIRE: Lucrana Hunter (P)**  
D: Lucrana B20

S: LBR Crockett R81 (P)  
**DAM: Lucrana Elanora (P)**  
D: Lucrana B15

#### COMMENTS

It is rare to find a Euro bull with this much softness and fat coverage., but still maintaining muscle and butt profile.

PURCHASER

PRICE

## LOT 22



### Lucrana Nate

ID	JJMPN088
D.O.B.	24.08.17
REG STATUS	Reg

S: Barana Doyle (P)  
**SIRE: Lucrana Hunter (P)**  
D: Lucrana B20

S: Kilbride Farm Nevada  
**DAM: Lucrana Dimity**  
D: Lucrana Sonia

#### COMMENTS

Heavily muscled with plenty of loose skin to grow into.

PURCHASER

PRICE

**LOT 23**

<b>Lucrana N123 (P)</b>	
<b>ID</b>	<b>N123</b>
<b>D.O.B.</b>	<b>1.09.17</b>
<b>REG STATUS</b>	<b>Unreg</b>

S: Barana Doyle (P)  
**SIRE: Lucrana Hunter (P)**  
 D: Lucrana B20  
  
 S: Lucrana Piermont (P)  
**DAM: Lucrana Eden**  
 D: Lucrana Tamsin

**COMMENTS**

A free moving bull that oozes breed character.

**PURCHASER****PRICE****LOT 24**

<b>Lucrana N207 (P)</b>	
<b>ID</b>	<b>N207</b>
<b>D.O.B.</b>	<b>30.12.17</b>
<b>REG STATUS</b>	<b>Unreg</b>

S: Wormbete Everest (P)  
**SIRE: Wormbete Juggernaut (P)**  
 D: Wormbete Henrietta E54 (P)  
  
 S: Barana Doyle (P)  
**DAM: Lucrana G79**  
 D: Lucrana W038 (Sc)

**COMMENTS**

The youngest of the traditional bulls and one of my favourites. Fine coated. Gives away very little on the scales to his older contemporaries.

**PURCHASER****PRICE****LOT 25**

<b>Lucrana N81 (Scur)</b>	
<b>ID</b>	<b>N81</b>
<b>D.O.B.</b>	<b>19.08.17</b>
<b>REG STATUS</b>	<b>Unreg</b>

S: Barana Doyle (P)  
**SIRE: Lucrana Hunter (P)**  
 D: Lucrana B20  
  
 S: Navillus Park Buster  
**DAM: Lucrana Flaria (P)**  
 D: Lucrana C4

**COMMENTS**

Powefully built, deep bodied bull with small scurs.

**PURCHASER****PRICE****LOT 26**

<b>Lucrana N112 (P)</b>	
<b>ID</b>	<b>N112</b>
<b>D.O.B.</b>	<b>11.09.17</b>
<b>REG STATUS</b>	<b>Unreg</b>

S: Barana Doyle (P)  
**SIRE: Lucrana Hunter (P)**  
 D: Lucrana B20  
  
 S: TNT Top Gun R244 (P) R  
**DAM: Lucrana J25**  
 D: Lucrana Greta

**COMMENTS**

Well muscled. Strong topline

**PURCHASER****PRICE**

**LOT 27**

<b>Lucrana N188 (P)</b>	
ID	<b>N188</b>
D.O.B.	<b>4.12.17</b>
REG STATUS	<b>Unreg</b>

S: Barana Doyle (P)  
**SIRE: Lucrana Hunter (P)**  
 D: Lucrana B20

S: Lucrana Piermont (P)  
**DAM: Lucrana G210**  
 D: Lucrana Z230

**COMMENTS**

Plenty of loose hide on this soft young bull.

**PURCHASER****PRICE****LOT 28**

<b>Lucrana N124 (P)</b>	
ID	<b>N124</b>
D.O.B.	<b>2.09.17</b>
REG STATUS	<b>Unreg</b>

S: Barana Doyle (P)  
**SIRE: Lucrana Hunter (P)**  
 D: Lucrana B20

S: Lucrana Dawson (P)  
**DAM: Lucrana J275**  
 D: Lucrana Z220

**COMMENTS**

Smooth muscled. Very active and free moving.

**PURCHASER****PRICE****LOT 29**

<b>Lucrana N166</b>	
ID	<b>N166</b>
D.O.B.	<b>10.11.17</b>
REG STATUS	<b>Unreg</b>

S: Barana Doyle (P)  
**SIRE: Lucrana Hunter (P)**  
 D: Lucrana B20

S: Navillus Park Buster  
**DAM: Lucrana G57**  
 D: Lucrana X085

**COMMENTS**

Heavy boned with a lot of loose hide on this calf.

**PURCHASER****PRICE****LOT 30**

<b>Lucrana N300 (P)</b>	
ID	<b>N300</b>
D.O.B.	<b>2.09.17</b>
REG STATUS	<b>Unreg</b>

S: Barana Doyle (P)  
**SIRE: Lucrana Hunter (P)**  
 D: Lucrana B20

S: Lucrana Zephyr (P)  
**DAM: Lucrana J240**  
 D: Lucrana B15

**COMMENTS**

Soft. Good length from hip to pin.

**PURCHASER****PRICE**



**LOT 31**

Lucrana Nebo	
ID	JJMPN043
D.O.B.	9.07.17
REG STATUS	Reg

**COMMENTS**

Deep bodied, early maturing. Out of a cow that was in our show team.

S: Glen Anthony Sgt Pepper  
**SIRE: Glen Anthony Y-Arta (P)**  
 D: Willowbrook Ursulina

S: LRX HP Rocket 23Y (P)  
**DAM: Lucrana Kellie (P)**  
 D: Lucrana Glenda (P)

**PURCHASER****PRICE****LOT 32**

Lucrana N206	
ID	N206
D.O.B.	10.12.17
REG STATUS	Unreg

**COMMENTS**

A young bull with a lot of growth left in him.

S: Wormbete Everest (P)  
**SIRE: Wormbete Juggernaut (P)**  
 D: Wormbete Henrietta E54 (P)

S: Lucrana Piermont (P)  
**DAM: Lucrana Fortune (P)**  
 D: Lucrana A15

**PURCHASER****PRICE****LOT 33****Lucrana N187 (P)**

ID	N187	D.O.B.	10.12.17	REG STATUS	Reg
----	------	--------	----------	------------	-----



PHOTO OF SIRE: Lucrana Hunter (P)

S: Barana Doyle (P)  
**SIRE: Lucrana Hunter (P)**  
 D: Lucrana B20

S: Lucrana Dawson (P)  
**DAM: Lucrana H223**  
 D: Lucrana B150

**COMMENTS**

Heavily muscled meat machine, son of Lucrana Hunter.

**PURCHASER****PRICE**

**LOT 34**

Lucrana Nebo (P)	
ID	JJMPN203
D.O.B.	25.12.17
REG STATUS	Reg

S: Wormbete Everest (P)  
**SIRE: Wormbete Juggernaut (P)**  
 D: Wormbete Henrietta E54 (P)

S: Waterfront Whyte  
**DAM: Lucrana C52**  
 D: Lucrana Kelly

**COMMENTS**

Upstanding young bull with plenty of length.

**PURCHASER****PRICE****LOT 35**

Lucrana N244 (P)	
ID	N244
D.O.B.	30.11.17
REG STATUS	Unreg

S: Wormbete Everest (P)  
**SIRE: Wormbete Juggernaut (P)**  
 D: Wormbete Henrietta E54 (P)

S: Lucrana Dawson (P)  
**DAM: Lucrana G175 (P) Simbrah**  
 D: Lucrana D29 Simbrah

**COMMENTS**

Out of a 3/4 Simbrah female. Very heavy boned.

**PURCHASER****PRICE****LOT 36**

Lucrana N21 (P)	
ID	N21
D.O.B.	5.06.17
REG STATUS	Unreg

S: DFM Marcus 14M  
**SIRE: LRX HP Rocket 23Y (P)**  
 D: LRX Ms Rocket 3W

S: Lucrana Rapid Fire (P)  
**DAM: Lucrana K17**  
 D: Lucrana F125

**COMMENTS**

Very quiet, heavily muscled son of the Canadian sire Rocket.

**PURCHASER****PRICE****LOT 37**

Lucrana N33 (P)	
ID	N333
D.O.B.	28.06.17
REG STATUS	Unreg

S: Meldon Park Achilles (P)  
**SIRE: Meldon Park Harold (P)**  
 D: Meldon Park Zoe (P)

S: Lucrana Dawson (P)  
**DAM: Lucrana K161 (P)**  
 D: Lucrana F201 (P)

**COMMENTS**

A heap of muscle development in this bull.

**PURCHASER****PRICE**

**LOT 38**

<b>Lucrana N80 (Scur)</b>	
ID	<b>N80</b>
D.O.B.	<b>19.08.17</b>
REG STATUS	<b>Unreg</b>

S: RFS Red Iron T20 (P)  
**SIRE: Circle Eight Wagonhammer (P)**  
 D: St Pauls Red Pear G427 (P)  
 S: Navillus Park Buster  
**DAM: Lucrana H67**  
 D: Lucrana D48

**COMMENTS**

Slick coated. Dam line has a Simbrah base.

**PURCHASER****PRICE****LOT 39**

<b>Lucrana N103 (P)</b>	
ID	<b>N103</b>
D.O.B.	<b>5.09.17</b>
REG STATUS	<b>Unreg</b>

S: RFS Red Iron T20 (P)  
**SIRE: Circle Eight Wagonhammer (P)**  
 D: St Pauls Red Pear G427 (P)  
 S: TNT Top Gun R244 (P) R  
**DAM: Lucrana H23 (P)**  
 D: Lucrana E44

**COMMENTS**

Very sound middle of the road type bull.

**PURCHASER****PRICE****LOT 40**

<b>Lucrana N109 (P)</b>	
ID	<b>N109</b>
D.O.B.	<b>20.08.17</b>
REG STATUS	<b>Unreg</b>

S: Barana Doyle (P)  
**SIRE: Lucrana Hunter (P)**  
 D: Lucrana B20  
 S: Lucrana Zephyr (P)  
**DAM: Lucrana J127**  
 D: Lucrana B211

**COMMENTS**

Large framed with the ability to cover the ground.

**PURCHASER****PRICE****LOT 41**

<b>Lucrana N73 (P)</b>	
ID	<b>N73</b>
D.O.B.	<b>14.08.17</b>
REG STATUS	<b>Unreg</b>

S: Glen Anthony Sgt Pepper  
**SIRE: Glen Anthony Y-Arta (P)**  
 D: Willowbrook Ursulina  
 S: Lucrana Zephyr (P)  
**DAM: Lucrana J141**  
 D: Lucrana E120

**COMMENTS**

A larger framed soft Y-Arta son.

**PURCHASER****PRICE**

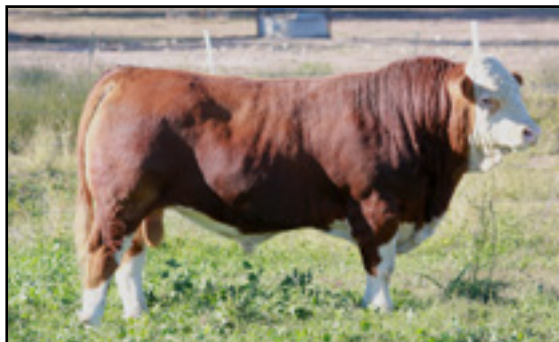
**LOT 42**

<b>Lucrana N60 (P)</b>	
ID	<b>N60</b>
D.O.B.	<b>2.08.17</b>
REG STATUS	<b>Unreg</b>

S: Barana Yearleigh (P)  
**SIRE: Woonallee Dimension (P)**  
 D: Woonallee Tara (P)

S: Lucrana Zephyr (P)  
**DAM: Lucrana J108**  
 D: Lucrana D27

**COMMENTS**

Soft with an attractive muscle pattern. Was born a twin in a tough season.

**PURCHASER****PRICE****LOT 43**

<b>Lucrana N69 (P)</b>	
ID	<b>N69</b>
D.O.B.	<b>11.08.17</b>
REG STATUS	<b>Unreg</b>

S: Wormbete Everest (P)  
**SIRE: Wormbete Juggernaut (P)**  
 D: Wormbete Henrietta E54 (P)

S: Lucrana H41 (P)  
**DAM: Lucrana H41 (P)**  
 D: Lucrana Emily (P)

**COMMENTS**

Smooth skinned.

**PURCHASER****PRICE****LOT 44**

<b>Lucrana N53 (P)</b>	
ID	<b>N53</b>
D.O.B.	<b>27.07.17</b>
REG STATUS	<b>Unreg</b>

S: Barana Doyle (P)  
**SIRE: Lucrana Hunter (P)**  
 D: Lucrana B20

S: Lucrana Dawson (P)  
**DAM: Lucrana J04 (P)**  
 D: Lucrana E74

**COMMENTS**

Well muscled.

**PURCHASER****PRICE****LOT 45**

<b>Lucrana N24 (P)</b>	
ID	<b>N24</b>
D.O.B.	<b>10.06.17</b>
REG STATUS	<b>Unreg</b>

S: Barana Yearleigh (P)  
**SIRE: Woonallee Dimension (P)**  
 D: Woonallee Tara (P)

S: Lucrana Dawson (P)  
**DAM: Lucrana K189**  
 D: Lucrana Greta(P)

**COMMENTS**

Well muscled Dimension son.

**PURCHASER****PRICE**

**LOT 46****Lucrana Netflix (P)**

ID JJMPN045

D.O.B. 14.07.17

REG STATUS Reg

S: DFM Marcus 14M  
**SIRE: LRX HP Rocket 23Y (P)**  
 D: LRX Ms Rocket 3W

S: Lucrana Piermont (P)  
**DAM: Lucrana Flash**  
 D: Lucrana Ester

**COMMENTS**

Long bodied well muscled Rocket son.

PURCHASER

PRICE

**LOT 47****Lucrana N83 (P)**

ID N83

D.O.B. 18.08.17

REG STATUS Unreg

S: Barana Doyle (P)  
**SIRE: Lucrana Hunter (P)**  
 D: Lucrana B20

S: Lucrana Zephyr (P)  
**DAM: Lucrana J300**  
 D: Lucrana D102

**COMMENTS**

Very long bull.

PURCHASER

PRICE

**LOT 48****Lucrana Newcastle (P)**

ID JJMPN100

D.O.B. 4.09.17

REG STATUS Reg

S: 35R (P)  
**SIRE: RFS Red Iron T20 (P) R**  
 D: RF Raul (P)

S: WS Beefmaker (P) R  
**DAM: St Pauls BM Pear F422 (P) R**  
 D: St Pauls Dream Pear 402(P)R

**COMMENTS**

Early maturing heavily muscled bull with solid red breeding on both sides.

PURCHASER

PRICE

**LOT 49****Lucrana N102 (P)**

ID N102

D.O.B. 1.09.17

REG STATUS Unreg

S: RFS Red Iron T20 (P)  
**SIRE: Circle Eight Wagonhammer (P)**  
 D: St Pauls Red Pear G427 (P)

S: Lucrana Dawson (P)  
**DAM: Lucrana H35**  
 D: Lucrana C67

**COMMENTS**

Heavily muscled. Out of a solid red cow.

PURCHASER

PRICE



Landmark Goondiwindi  
 Cnr Cunningham Highway & Wilson Court  
 T: 07 4671 1155 F: 07 4671 2876

**MANAGER**

Hamish Wyllie 0427 784 336

**AGRONOMISTS**

Andrew Macpherson 0400 827 505  
 Georgie Phillips 0429 307 104

**ADMINISTRATION**

Noela Woodhead 07 4671 1155

**FINANCE**

Robert Moncrieff 0408 296 952

**FERTILISER SPREADER**

Eric Glasser 0419 740 383

**INSURANCE**

Toowoomba Office 07 4637 3000

**LIVESTOCK**

Darren Smith 0427 6923 860  
 Scott Bell 0427 187 477  
 Stud Stock - Colby Ede 0417 265 980

**MERCHANDISE / AG CHEM**

Mark Sellen 0428 192 759  
 Casey Herde 0428 457 900

**REAL ESTATE**

Andrew Jakins 0427 374 441

**LOT 50**



**Lucrana N317 (P)**

<b>ID</b>	<b>N317</b>
<b>D.O.B.</b>	<b>14.09.17</b>
<b>REG STATUS</b>	<b>Unreg</b>

S: Mr NLC IconX0104 (P)(B)  
**SIRE: St Pauls Justice J441 (P)(AI)(B)**  
 D: St Pauls FS Lucy E432 (P)(B)  
 S: GW Paramount 718Y (P)(B)  
**DAM: Long Valley J207 (P)(B)**  
 D: Long Valley G302 (P)(B)

**COMMENTS**

Free moving, soft and easy doing with plenty of capacity. (75% Sim 25% Angus)

**PURCHASER**

**PRICE**

**LOT 51**



**Lucrana Sure Bet N442 (P)**

<b>ID</b>	<b>JJMPN442</b>
<b>D.O.B.</b>	<b>24.10.17</b>
<b>REG STATUS</b>	<b>Reg</b>

S: TJ 57J The Gambler (P)  
**SIRE: Dikemans Sure Bet (P)(B)**  
 D: Megan 9M (P)  
 S: WS Beefmaker (P) R  
**DAM: St Pauls BM Pear F422 (P)R**  
 D: St Pauls Dream Pear 402 (P)R

**COMMENTS**

By Dikemans Sure Bet who is in the top 1% of the breed for IMF% out of a big volume Beef Maker cow.

**PURCHASER**

**PRICE**

# REFERENCE DAMS

## St Pauls Dream Lucy E431 (P) (ET) (AI) (B)



Dam of Lots 52, 53, 59

## Lucrana K59 (P)



Dam of Lot 14

## LOT 52



### Lucrana Tanker N404 (P)(ET)(AI)(B)

ID	JJMPN404
D.O.B.	10.10.17
REG STATUS	Reg

S: MR NLC Superior S6018(P)(B)  
**SIRE: TNT Tanker U263 (P)(B)**  
 D: TNT Miss S17

S: CNS Dream On L186 (P)(B)  
**DAM: St Pauls Dream Lucy E431 (P)(ET)(AI)(B)**

D: Lucas Ms 129L 594R (P)

### COMMENTS

Quality Tanker son from a great donor cow. Boasting the very best bloodlines in the Black Simmental breed.

### PURCHASER

### PRICE

## LOT 53



### Lucrana Tanker N408 (P)(ET)(AI)(B)

ID	JJMPN408
D.O.B.	2.11.17
REG STATUS	Reg

S: MR NLC Superior S6018 (P)(B)  
**SIRE: TNT Tanker U263 (P)(B)**  
 D: TNT Miss S17

S: CNS Dream On L186 (P)(B)  
**DAM: St Pauls Dream Lucy E431 (P)(ET)(AI)(B)**

D: Lucas Ms 129L 594R (P)

### COMMENTS

Full brother to previous Lot. Big volume, deep barrellled bull.

### PURCHASER

### PRICE

**LOT 54****Lucrana Club King N96 (P)(AI)(B)**

<b>ID</b>	<b>JJMPN096</b>
<b>D.O.B.</b>	<b>31.08.17</b>
<b>REG STATUS</b>	<b>Reg</b>

S: HC Hummer 12M (P)(B)  
**SIRE: RC Club King (P)(B)**  
 D: RC Miss Griffey 038N (P)

S: SAND RANCH HAND (P)(B)  
**DAM: ST PAULS RH D270 PEAR  
 G445 (P)(B)**  
 D: ST PAULS PEAR D270 (P)(B)

**COMMENTS**

A lot of shape and muscle development in this bull.

**PURCHASER****PRICE****LOT 55****Lucrana Cowboy Cut N401 (P)(AI)(ET)(B)**

<b>ID</b>	<b>JJMPN401</b>
<b>D.O.B.</b>	<b>5.10.17</b>
<b>REG STATUS</b>	<b>Reg</b>

S: TRIPLE C SINGLETARY S3H (P)  
**SIRE: CCR COWBOY CUT 5048Z  
 (P) (B)**  
 D: CCR MS 4045 TIME 7322T

S: CIRCLE EIGHT ROGER  
 (P)(AI)(B)  
**DAM: ST PAULS ROGER BLAC  
 PEAR L424 (P)(B)**  
 D: ST PAULS RED PEAR G427  
 (P)R

**COMMENTS**

Larger framed young bull.

**PURCHASER****PRICE****LOT 56****Lucrana N310 (P)**

<b>ID</b>	<b>N310</b>
<b>D.O.B.</b>	<b>17.09.17</b>
<b>REG STATUS</b>	<b>Unreg</b>

S: Mr NLC Icon X0104 (P)(B)  
**SIRE: St Pauls Justice J441  
 (P)(AI)(B)**  
 D: St Pauls FS Lucy E432 (P)(B)

S: SAND RANCH HAND (P) (B)  
**DAM: ST PAULS RH PAGENT H222  
 (P) (ET) (AI) (B)**  
 D: ST PAULS PAGENT C230 (P)

**COMMENTS**

Stylish bull that stands squarely on good bone.  
 (75% Sim 25% Angus)

**PURCHASER****PRICE****LOT 57****Lucrana N146 (P)**

<b>ID</b>	<b>N146</b>
<b>D.O.B.</b>	<b>9.10.17</b>
<b>REG STATUS</b>	<b>Unreg</b>

S: BH RIGHT TIME 520E (P)(R)  
**SIRE: Lucrana Dawson (P)**  
 D: LUCRANA A023

S: MR ISHEE CATALYST (P) (B)  
**DAM: ST PAULS WILCOOLA K32  
 (P) (AI) (B)**  
 D: ST PAULS DAK WILCOOLA  
 E311 (P)(B)

**COMMENTS**

Should produce progeny with the ability to lay  
 down fat.

**PURCHASER****PRICE**



**LOT 58**



<b>Lucrana N382(P)</b>	
<b>ID</b>	<b>N382</b>
<b>D.O.B.</b>	<b>20.09.17</b>
<b>REG STATUS</b>	<b>Unreg</b>

S: Mr NLC Icon X0104 (P)(B)  
**SIRE: St Pauls Justice J441 (P)(AI)(B)**  
 D: St Pauls FS Lucy E432 (P)(B)

S: Daume Legend M08 1(P)(B)  
**DAM: Long Valley Laura's Legend (P)(B)**  
 D: St Pauls Laura's Lead A120 (P)

**COMMENTS**

Thick topped soft skinned bull.  
 (75% Sim 25% Angus)

**PURCHASER**

**PRICE**

**LOT 59**



<b>Lucrana Club King N434 (P)(AI)(B)</b>	
<b>ID</b>	<b>JJMPN434</b>
<b>D.O.B.</b>	<b>25.12.17</b>
<b>REG STATUS</b>	<b>Reg</b>

S: HC Hummer 12M (P)(B)  
**SIRE: RC Club King (P)(B)**  
 D: RC Miss Griffey 038N (P)

S: CNS Dream On L186 (P)(B)  
**DAM: St Pauls Dream Lucy E431 (P)(ET)(AI)(B)**  
 D: Lucas Ms 129L 594R (P)

**COMMENTS**

Another great calf from E431.  
 This time by Club King.

**PURCHASER**

**PRICE**

**LOT 60**



<b>Lucrana Yellowstone N424 (P)(AI)(ET)(B)</b>	
<b>ID</b>	<b>JJMPN424</b>
<b>D.O.B.</b>	<b>7.10.17</b>
<b>REG STATUS</b>	<b>Reg</b>

S: Hook's Taurus 24T (P)  
**SIRE: Hook's Yellowstone (P)(B)**  
 D: Hooks Sheyenne (P)(B)

S: ELLINGSON LEGACY M229 (PP)  
**DAM: ST PAULS OLIE LUCY E433 (P)(ET)(AI)(B)**  
 D: LUCAS MS 129L 594R (P)

**COMMENTS**

Strong topline. Flush brother has been retained in the stud.

**PURCHASER**

**PRICE**

**LOT 61**



<b>Lucrana Sure Bet N464 (P)(AI)(ET)(B)</b>	
<b>ID</b>	<b>JJMPN464</b>
<b>D.O.B.</b>	<b>29.09.17</b>
<b>REG STATUS</b>	<b>Reg</b>

S: TJ 57J The Gambler (P)  
**SIRE: Dikemans Sure Bet (P)(B)**  
 D: Megan 9M (P)

S: ES DAKOTA NK68 (P)(B)  
**DAM: ST PAULS PEAR D258 (P)(ET)(AI)(B)**  
 D: MISS PRICKLY PEAR 615F

**COMMENTS**

Well muscled with plenty of stretch.

*Photo is of Sire Dikemans Sure Bet (P)(B)*

**PURCHASER**

**PRICE**

**LOT 62****Lucrana Catalyst N482 (P)(AI)(B)**ID **JJMPN482**D.O.B. **25.08.17**REG STATUS **Reg**

S: ELLINGSON LEGACY M229 (PP)  
**SIRE: MR Ishee Catalyst (P)(B)**  
 D: ISHEE MS BLK SAPPHIRE

S: RC CLUB KING 040R (P) (ET) (B)  
**DAM: ST PAULS CK D259 PEAR  
 G423 (P) (ET) (AI) (B)**  
 D: ST PAULS DREAM PEAR D259  
 (P) (ET) (AI) (B)

**COMMENTS**

Heavily muscled by the caracse sire Catalyst.

**PURCHASER****PRICE****LOT 63****Lucrana Sure Bet N421 (P)(AI)(ET)(B)**ID **JJMPN421**D.O.B. **31.12.17**REG STATUS **Reg**

S: TJ 57J The Gambler (P)  
**SIRE: Dikemans Sure Bet (P)(B)**  
 D: Megan 9M (P)

S: ELLINGSON LEGACY M229(PP)  
**DAM: ST PAULS OLIE LUCY E433  
 (P)(ET)(AI)(B)**  
 D: Lucas Ms 129L 594R (P)

**COMMENTS**

Youngest bull in the draft

**PURCHASER****PRICE****LOT 64****Lucrana N319 (P)(AI)(B)**ID **N319**D.O.B. **15.08.17**REG STATUS **Unreg**

S: HC Hummer 12M (P)(B)  
**SIRE: RC Club King (P)(B)**  
 D: RC Miss Griffey 038N (P)

S: CNS Dream On L186 (P)(B)  
**DAM: Long Valley Cassowary  
 (P)(B)**  
 D: JBS Miss MT 905L

**COMMENTS**

Well muscled bull. Dam was an imported embryo from the U.S

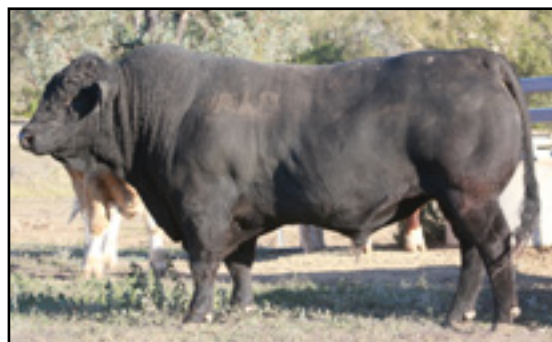
**PURCHASER****PRICE****LOT 65****Lucrana N365 (P)(AI)(B)**ID **N365**D.O.B. **6.06.17**REG STATUS **Unreg**

S: Mr NLC Icon X0104 (P)(B)  
**SIRE: St Pauls Justice J441  
 (P)(AI)(B)**  
 D: St Pauls FS Lucy E432 (P)(B)

S: ST PAULS EXCHANGE E444  
 (P)(ET)(AI)(B)  
**DAM: Long Valley H223**  
 D: St Pauls F249

**COMMENTS**Extremely well muscled bull.  
(75% Sim 25% Angus)**PURCHASER****PRICE**

# AUCTION TERMS & CONDITIONS

The Auction will be conducted under the Australian Livestock & Property Agents Association (ALPA) Livestock Auction Terms and Conditions Of Sale which will be displayed in the agent's sale office on the day of sale.

To view these Terms and Conditions go to:  
**[www.alpa.net.au](http://www.alpa.net.au)**

FULL LINK:

<http://www.alpa.net.au/UserFiles/File/Documents/ALPA%20Livestock%20Terms%20and%20Conditions%20FEB%202017.pdf>

Insurance Representatives will be in attendance on sale day and we recommend that buyers intending to insure their purchases do so from the fall of the hammer.

SALE PROGRAM DESIGNED & PRINTED BY  
SIMPLY PRINT ANYTHING INVERELL  
02 6721 0488

# BUYER'S INSTRUCTION SLIP

**Buyer's name**

**Address**

**Phone**

**Lots purchased**

**Delivery instructions**

**Stud transfer required**  Yes  No **Herd I.D.**

**Buyer's signature**

# SALE RESULTS

## Bulls

Lots Offered \_\_\_\_\_ Sold \_\_\_\_\_

Top Price \_\_\_\_\_ Avg. Price \_\_\_\_\_

*Please join us after the sale for  
complimentary refreshments.*

BULL PHOTOGRAPHY & VIDEOS BY



- ALL FACETS OF DIGITAL LIVESTOCK MARKETING
- STUDSTOCK PROMOTIONAL VIDEOS
- SALE DAY COVERAGE
- FLYER AND LOGO DESIGN
- REAL ESTATE PROMOTIONAL VIDEOS

PH MATT 0473 903 088  
SHANNON 0427 636 025  
EMAIL: FSCREATIVEPROMOTIONS@GMAIL.COM



***www.lucrana.com.au***



 Find us on  
**facebook**